





Menu du Restaurant Scolaire de l'école de la mini-forêt





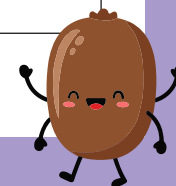
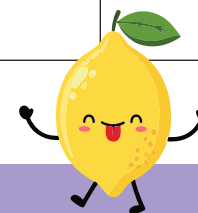
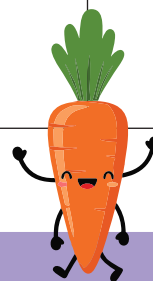
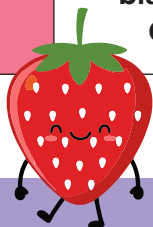
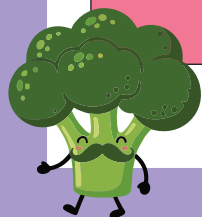

Repas élaborés sur place

| | Lundi 23 Mars | Mardi 24 Mars | Jeudi 26 Mars | Vendredi 27 Mars |
|-----------------|---|---|---|--|
| Thèmes | Menu Végétarien | | | |
| Entrées | Betteraves | Salade de crudités | Soupe de légumes | Carottes râpées à l'orange |
| Plats | Pizza au fromage | Retour de criée | Bœuf sauté  | Couscous |
| Accompagnements | Salade verte | Céréales gourmandes Beurre blanc  | Coquillettes  | Petits légumes et semoule |
| Fromages | Brie de Meaux | | Fromage frais  | Sainte Maure  |
| Desserts | Fromage blanc sucré Galette  | Kiwi | Carotte cake | Poire |



Menu du Restaurant Scolaire de l'école de la mini-forêt

Repas élaborés sur place

| | Lundi 30 Mars | Mardi 31 Mars | Jeudi 2 Avril | Vendredi 3 Avril |
|-----------------|---|---|------------------|--|
| Thèmes | | Menu Végétarien | | |
| Entrées | Concombres à la crème | Œuf mimosa  | Nems et Samoussa | Salade coleslaw |
| Plats | Croissant au jambon  | Dahl de lentilles  | Porc au caramel | Poisson |
| Accompagnements | Salade iceberg | Quinoa  | Riz | Purée de carottes |
| Fromages | | Fourme d'Ambert  | | Brie  |
| Desserts | Banane | Liégeois au chocolat | Salade de fruits | Cake au citron |

